

# Elmore County

## GIS INTERNET REPORT

Page 1 of 2

### Assessment Information

<b>PARCEL NUMBER:</b>	16010100000050050
-----------------------	-------------------

Legal Description
-------------------

COM AT SW COR OF SE 1/4 OF SEC 1 T18N R18E; E 738.85'; N 230.18' TO POB; N 504.71'; SE 354.29'; S 146.63'; SW 319.96' TO POB
--

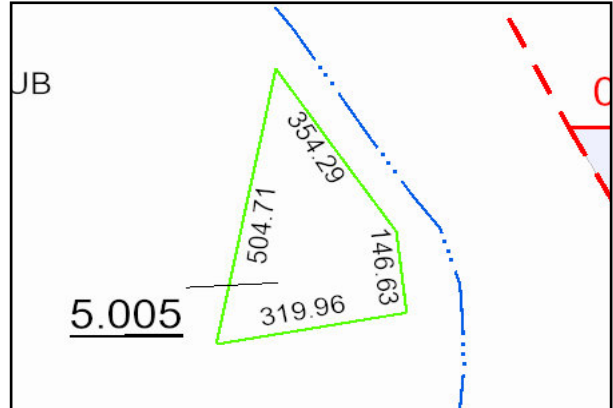

Owner Information
-------------------

<b>Owner:</b>	WOOD BRYANT S & CYNTHIA B
<b>Mailing Address:</b>	1878 HOLTVILLE RD
<b>Mailing Address 2:</b>	
<b>City / State / Zip:</b>	WETUMPKA, AL 36092
<b>Property Address:</b>	1878 HOLTVILLE RD WETUMPKA AL 36092



Other Information
-------------------

<b>Total Acres:</b>	2.00
<b>Land Value 10%</b>	\$40,000
<b>Land Value 20%</b>	
<b>Total Land Value:</b>	\$40,000
<b>Current Use Value:</b>	\$0
<b>Improvement Value:</b>	\$409,600
<b>Total Appraised Value:</b>	\$449,600
<b>Assessment Value:</b>	\$44,960
<b>Total Market Value:</b>	\$449,600

Subdivision Information
-------------------------

<b>Name:</b>	
<b>Lot:</b>	
<b>Block</b>	N/A
<b>Year/Book/Page:</b>	
<b>Section:</b>	1-T18N-R18E

**Elmore County, Alabama Disclaimer**

All data on this report is subject to change. Values are NOT finalized! Copyright ©2015.  
 MAP TO BE USED FOR TAX PURPOSES ONLY. NOT TO BE USED FOR CONVEYANCE.

# Elmore County

## GIS INTERNET REPORT

Page 2 of 2

### BUILDING COMPONENT INFORMATION

		<b>Improvement</b>	
<b>Name:</b>	WOOD BRYANT S & CYNTHIA B	<b>Year Built:</b>	2012
<b>Parcel Number:</b>	16010100000050050	<b>Building Number:</b>	1-M
		<b>Building Type Code:</b>	
		<b>Total Living Area:</b>	5,130
		<b>Building Value:</b>	\$409,600

<b>Roof Type</b>	<b>Roof Material</b>	<b>Exterior Walls</b>
HIP GABLE	ASPHALT SHINGLES HVY	HARDBOARD LAP

<b>Interior Finish</b>	<b>Flooring</b>	<b>Foundation</b>
DRYWALL SHEETROCK	CARPET & UNDERLAY, HARDWOOD	SLAB

<b>Bathrooms</b>	<b>Central Heat &amp; Air Conditioning</b>	<b>Plumbing</b>
BATH 5FIX (WHIRLPOOL TUB), BATH 3FIX	HEAT/AC FHA/AC	AVERAGE

<b>Fireplace</b>	<b>Extra Features</b>
FIREPLACE +1 PREFAB, FIREPLACE +1 W/1 OPENING	N/A

Building Computations			
<b>Stories:</b>	0.00 0	<b>1st Level Sq. Ft.:</b>	2,876
		<b>Total Adjusted Area:</b>	5,130

#### Elmore County, Alabama Disclaimer

All data on this report is subject to change. Values are NOT finalized! Copyright ©2015.  
MAP TO BE USED FOR TAX PURPOSES ONLY. NOT TO BE USED FOR CONVEYANCE.