

# Elmore County

## GIS INTERNET REPORT

Page 1 of 2

### Assessment Information

<b>PARCEL NUMBER:</b>	16011200010020010
-----------------------	-------------------

<b>Legal Description</b>
--------------------------

LOT 1 WILLIAM J FORSHEY PROPERTY PLAT 1 IN PB 17 PG 15-16 CONTAINING .68 ACS M/L IMPS.
--

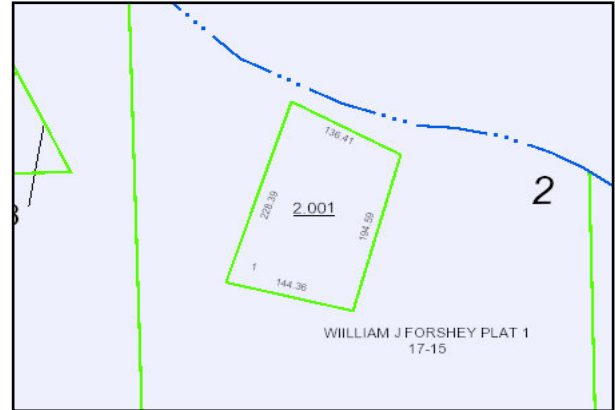

<b>Owner Information</b>
--------------------------

<b>Owner:</b>	BARKER JON
<b>Mailing Address:</b>	PO BOX 1329
<b>Mailing Address 2:</b>	
<b>City / State / Zip:</b>	WETUMPKA, AL 36092
<b>Property Address:</b>	1857 COOSA RIVER PKWY



<b>Other Information</b>
--------------------------

<b>Total Acres:</b>	
<b>Land Value 10%</b>	
<b>Land Value 20%</b>	\$25,000
<b>Total Land Value:</b>	\$25,000
<b>Current Use Value:</b>	\$0
<b>Improvement Value:</b>	\$100,200
<b>Total Appraised Value:</b>	\$125,200
<b>Assessment Value:</b>	\$25,040
<b>Total Market Value:</b>	\$125,200

<b>Subdivision Information</b>
--------------------------------

<b>Name:</b>	WILLIAM J FORSHEY PROPERTY PLAT 1 (N/A)
<b>Lot:</b>	1
<b>Block</b>	N/A
<b>Year/Book/Page:</b>	
<b>Section:</b>	12-T18N-R18E

**Elmore County, Alabama Disclaimer**

All data on this report is subject to change. Values are NOT finalized! Copyright ©2015.  
 MAP TO BE USED FOR TAX PURPOSES ONLY. NOT TO BE USED FOR CONVEYANCE.

# Elmore County

## GIS INTERNET REPORT

Page 2 of 2

### BUILDING COMPONENT INFORMATION

Name: BARKER JON  
Parcel Number: 16011200010020010

Improvement	
Year Built:	2001
Building Number:	2-M
Building Type Code:	111
Total Living Area:	1,773
Building Value:	\$100,200

Roof Type
HIP GABLE

Roof Material
ASPHALT SHINGLES HVY

Exterior Walls
WOOD & SHEATHING

Interior Finish
DRYWALL SHEETROCK

Flooring
CARPET & UNDERLAY, TILE QUARRY

Foundation
CONCRETE, SLAB

Bathrooms
BATH 3FIX

Central Heat & Air Conditioning
HEAT/AC FHA/AC

Plumbing
AVERAGE

Fireplace

Extra Features
N/A

Building Computations			
Stories:	1.00	1st Level Sq. Ft.:	1,564
	0		Total Adjusted Area: 1,773

#### Elmore County, Alabama Disclaimer

All data on this report is subject to change. Values are NOT finalized! Copyright ©2015.  
MAP TO BE USED FOR TAX PURPOSES ONLY. NOT TO BE USED FOR CONVEYANCE.